

# Geography Learning Journey

Believe, Achieve, Succeed.

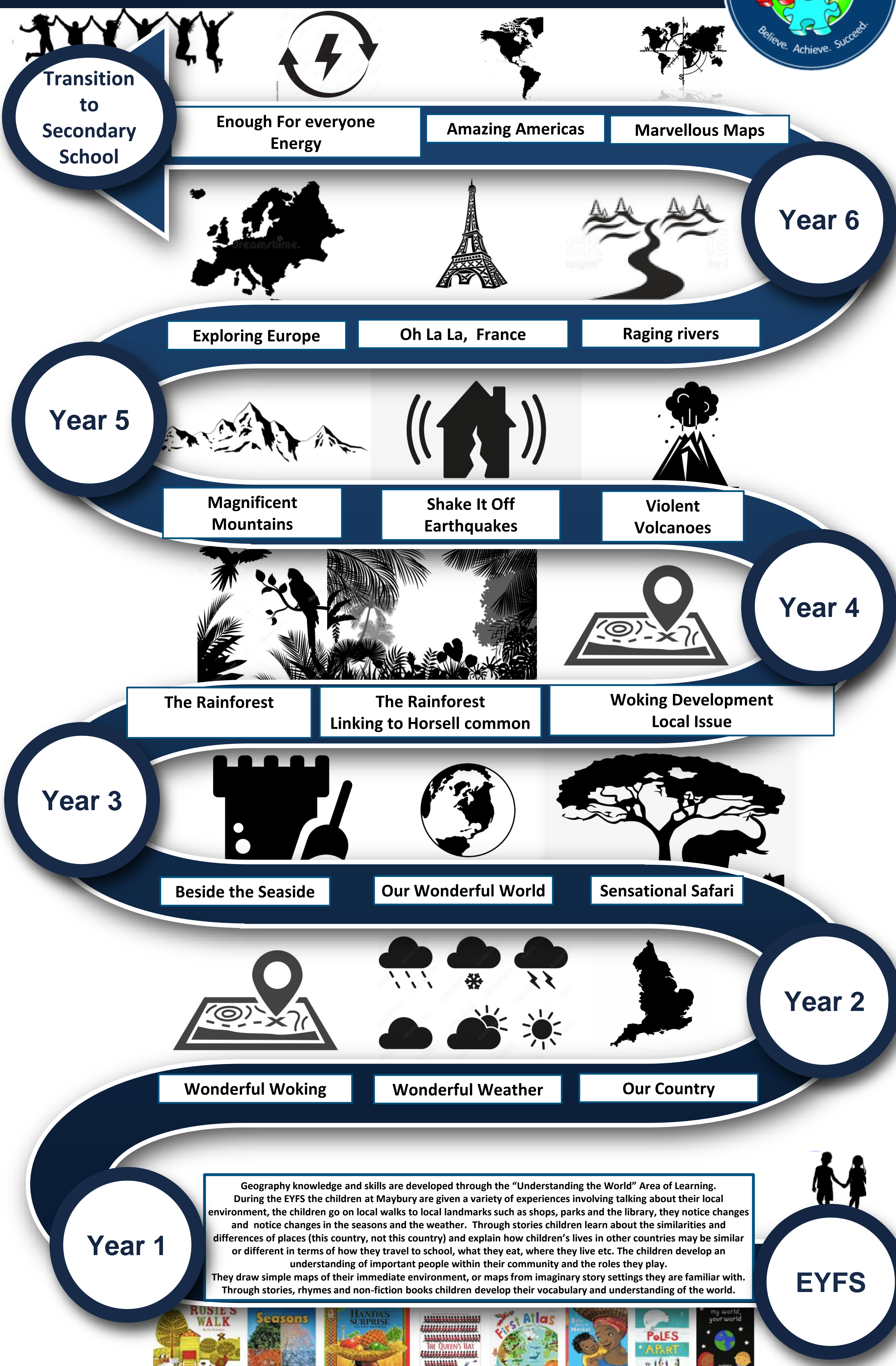

Transition to Secondary School

Enough For everyone Energy

Amazing Americas

Marvellous Maps

Year 6



Exploring Europe

Oh La La, France

Raging rivers

Year 5



Magnificent Mountains

Shake It Off Earthquakes

Violent Volcanoes

Year 4



The Rainforest

The Rainforest Linking to Horsell common

Woking Development Local Issue

Year 3

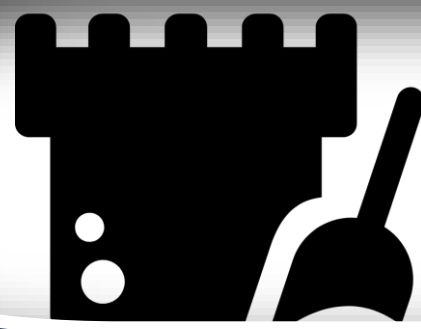

Beside the Seaside

Our Wonderful World

Sensational Safari

Year 2



Wonderful Woking

Wonderful Weather

Our Country

Year 1

Geography knowledge and skills are developed through the "Understanding the World" Area of Learning. During the EYFS the children at Maybury are given a variety of experiences involving talking about their local environment, the children go on local walks to local landmarks such as shops, parks and the library, they notice changes and notice changes in the seasons and the weather. Through stories children learn about the similarities and differences of places (this country, not this country) and explain how children's lives in other countries may be similar or different in terms of how they travel to school, what they eat, where they live etc. The children develop an understanding of important people within their community and the roles they play. They draw simple maps of their immediate environment, or maps from imaginary story settings they are familiar with. Through stories, rhymes and non-fiction books children develop their vocabulary and understanding of the world.

EYFS



Our Geography curriculum is designed to develop children's curiosity and fascination about the world and its people that will remain with them for the rest of their lives, to believe that they can have a positive impact on the environment around them. Children investigate a range of places – both in Britain and abroad – to help develop their knowledge and understanding of the Earth's physical and human processes. We are committed to providing children with opportunities to investigate and make enquiries about their local area of Woking so that they can achieve of real sense of who they are, their heritage and what makes our local area unique and special. We also develop the children's ability to apply geographical skills.